

Application No:
DC/21/05923

Address:
Land Adjacent Greenacres
Garden House Lane
Rickingham Superior

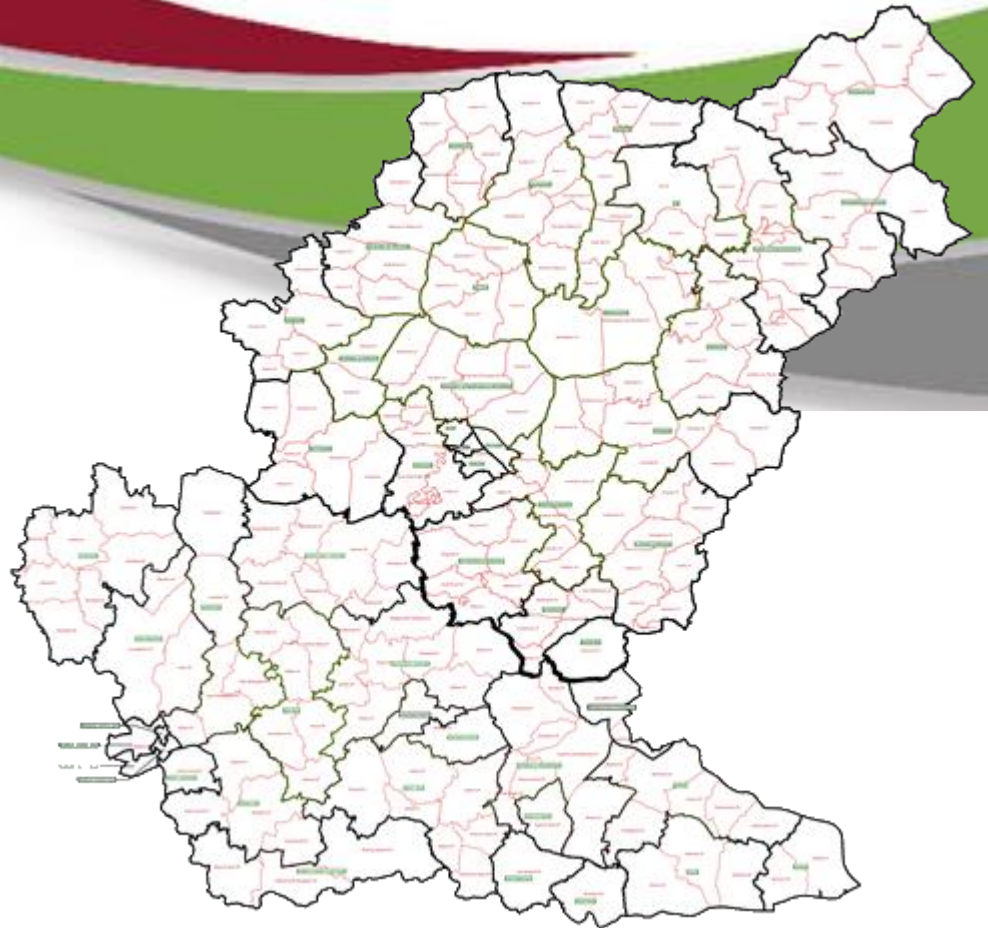

© Getmapping Plc and Bluesky International Limited 2021.





Constraints Map

- Grade II
- Built Up Area Boundaries
- TPOs Area of Trees
- Conservation Area
- Footpath
- Flood Zone 2
- Flood Zone 3

© Crown copyright and database rights 2021 Ordnance Survey 0100017810 & 0100023274.









Street Elevation - Looking North West Along Minor Access Road



Street Elevation - Looking South East Along Minor Access Road

Typical Footpath Details

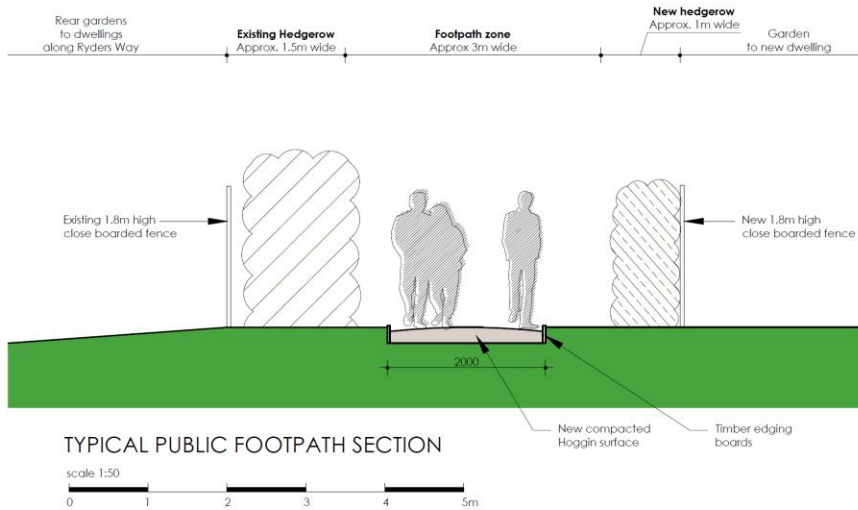

Example of compacted hoggin surface



Example of timber edging board (approx. 25mm upstand).

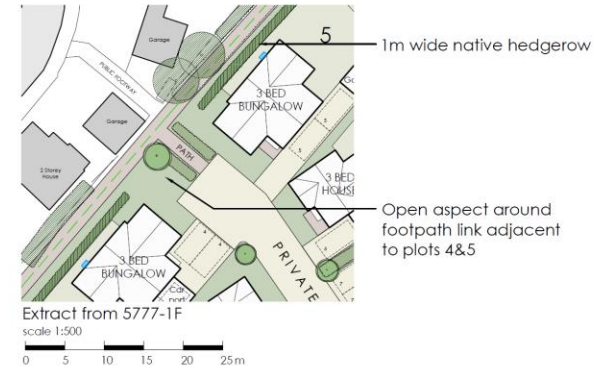
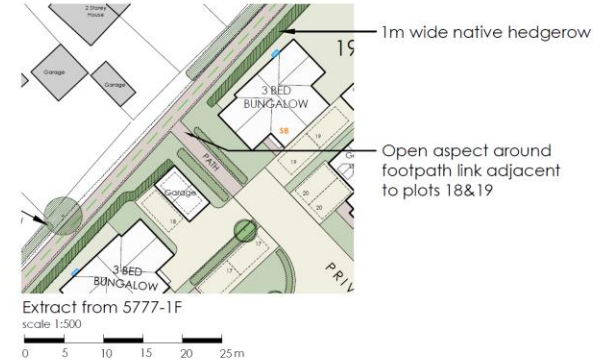

LAST & TRICKER
PARTNERSHIP

3 Lower Brook Mews,
Lower Brook Street,
Ipswich, Suffolk, IP4 1RA
01473 252961 / 01473 233129
www.lastandtricker.co.uk
info@lastandtricker.co.uk

Client: Ruby Homes (East Anglia) Ltd.

Project: Residential Development
at Land Adjacent to Greenacres,
Gardenhouse Lane,
Rickingham Superior,
IP22 1EA

Drawing: Typical Public Footpath Details

Date: Dec '21 Scale: 1:50 at A3 Drawn: BR

Job No: 5777 Dwg No: 28 Revision: -

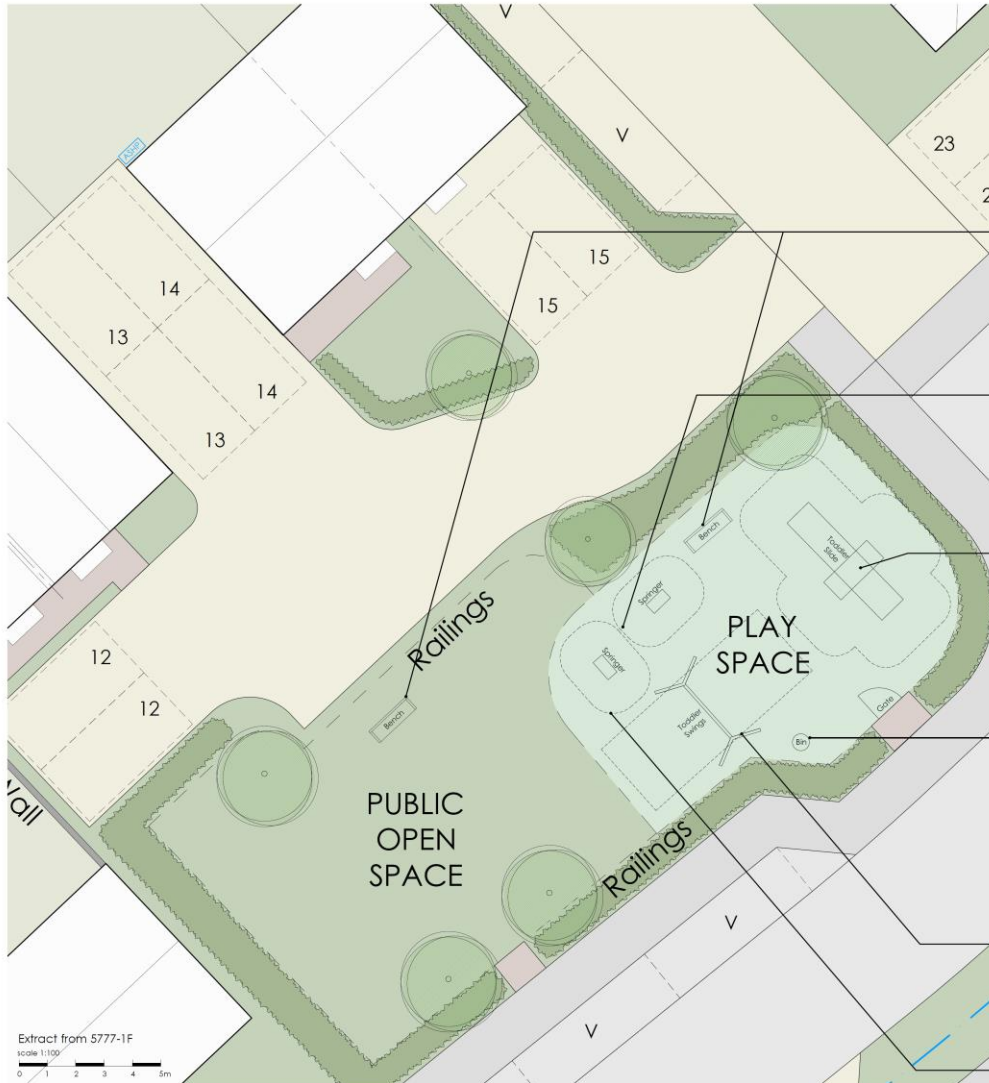

EXAMPLES



Bench



Springer



Toddler slide



Bin



Toddler swings

Dashed line denotes the space required around the play equipment

LAST & TRICKER
PARTNERSHIP
3 Lower Brook Street,
Stratford, Suffolk, IP4 1BA,
UK
Tel: 01473 339181 | 01473 333139
www.lastandtricker.co.uk
info@lastandtricker.co.uk

Client: Ruby Homes (East Anglia) Ltd.
Project: Residential Development
of Land Adjacent to Greenacres,
Gardenhouse Lane,
Rickingham Superior,
IP22 1EA

Drawing: Play Space

Date: Dec '21 Scale: 1:100 of A2 Drawn: BR

Job No: 5777 Draw No: 29 Revision: -

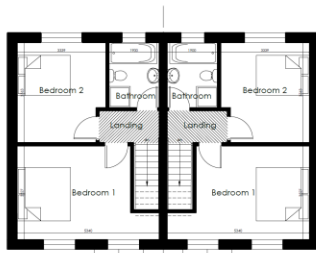

Plots 12
39.5m² GIFA

Plots 13
39.5m² GIFA

First Floor Plan

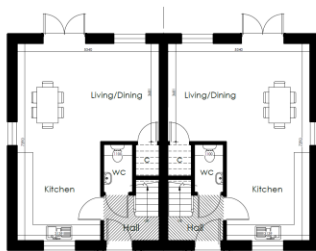

Plots 12
39.5m² GIFA

Plots 13
39.5m² GIFA

Ground Floor Plan



Front Elevation - south east

Side Elevation - north east



Rear Elevation - north west

Side Elevation - south west



Rev A Apr 22 Revised house type.

LAST & TRICKER
PARTNERSHIP

3 Lower Brook Mews,
Lower Brook Street
Ipswich, Suffolk, IP4 1BA
01473 225747 | 01473 225129
www.lastandtricker.co.uk
info@lastandtricker.co.uk

Client: **Ruby Homes (East Anglia) Ltd.**

Project: **Residential Development
at Land Adjacent to Greenacres,
Gardenhouse Lane,
Rickinghall Superior,
IP22 1EA**

Drawing: **Plans and Elevations
Plots 12-13**

Date: **Oct '21** Scale: **1:100 at A2** Drawn: **BR**

Job No: **5777** Draw No: **10** Revises: **A**

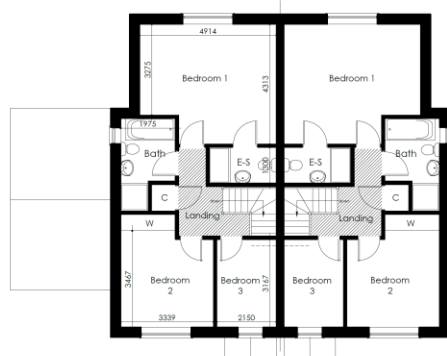

Plot 16
58.3m² GIFA

Plot 17
58.3m² GIFA

First Floor Plan

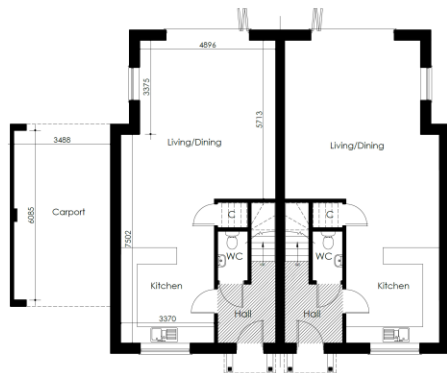

Plot 16
58.3m² GIFA

Plot 17
58.3m² GIFA

Ground Floor Plan



Front Elevation - north east

Side Elevation - north west



Rear Elevation - south west

Side Elevation - south east

Rev A - Apr 22 - Amended to layout 5777-11

LAST & TRICKER
PARTNERSHIP
3 Lower Brook Street,
Lower Brook Street,
Ipswich, Suffolk, IP4 1EA,
01473 232961 / 01473 233129
www.lastandtricker.co.uk
info@lastandtricker.co.uk

Client: Ruby Homes (East Anglia) Ltd.

Project: Residential Development
at Land Adjacent to Greenacres,
Gardenhouse Lane,
Rickingham Superior,
IP22 1EA

Drawing: Plans & Elevations
Plots 16&17

Date: Oct '21 Scale: 1:100 at A2 Drawn: BR

Job No: 5777 Drawn No: 12 Revision: A





Plot 23
94.3m² GIFA
First Floor Plan

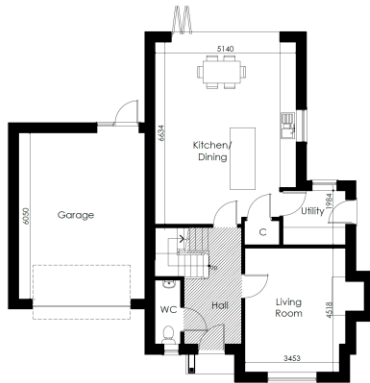

Plot 23
70.0m² GIFA
Ground Floor Plan



Front Elevation - south west

Side Elevation - south east



Rear Elevation - north east

Side Elevation - north west

Rev A April 22 Amended materials.

LAST & CRICKER
PARTNERSHIP
3 Lower Brook Meads,
Lower Brook Street,
Babergh, Suffolk, IP16
0JW3 2J94 / 01473 23129
www.lastandcricke.co.uk
info@lastandcricke.co.uk

Client: Ruby Homes (East Anglia) Ltd.

Project: Residential Development
at Land Adjacent to Greenacres,
Gardenhouse Lane,
Rickinghall Superior,
IP22 1EA

Drawing: Plans & Elevations
Plot 23 - Self Build

Date: Oct 21 Scale: 1:100 at A2 Drawn: BR

Job No: 5777 Drawn: 18 Revision: A

